

FIRST SCHEDULE – ATTACHMENT 2

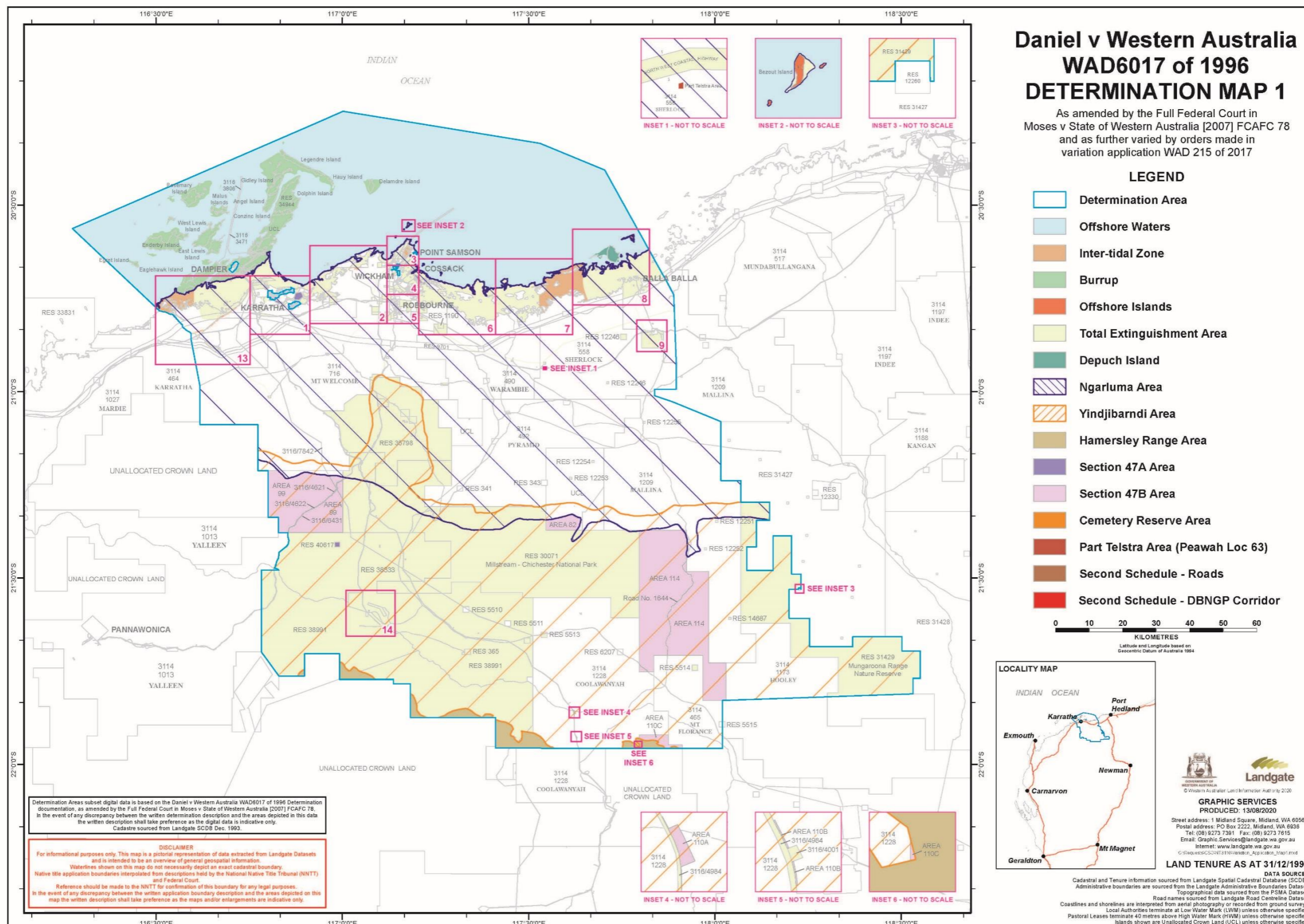

### Daniel v Western Australia WAD6017 of 1996 DETERMINATION MAP 1

As amended by the Full Federal Court in  
Moses v State of Western Australia [2007] FCAFC 78  
and as further varied by orders made in  
variation application WAD 215 of 2017

#### LEGEND

- Determination Area
- Offshore Waters
- Inter-tidal Zone
- Burrup
- Offshore Islands
- Total Extinguishment Area
- Depuch Island
- Ngarluma Area
- Yindjibarndi Area
- Hamersley Range Area
- Section 47A Area
- Section 47B Area
- Cemetery Reserve Area
- Part Telstra Area (Peawah Loc 63)
- Second Schedule - Roads
- Second Schedule - DBNGP Corridor

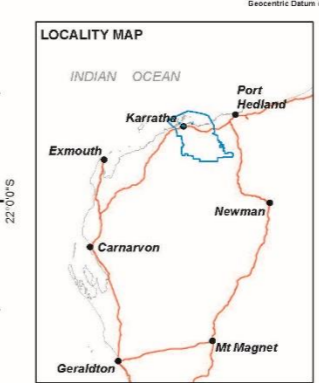

**Landgate**  
 GRAPHIC SERVICES  
 PRODUCED: 13/08/2020  
 Street address: 1 Midland Square, Midland, WA 6150  
 Postal address: PO Box 2222, Midland, WA 6150  
 Tel: (08) 9273 7361 Fax: (08) 9273 7615  
 Email: Graphic.Services@landgate.wa.gov.au  
 Internet: www.landgate.wa.gov.au  
 © Department of Western Australia, Land Information Authority 2020

**LAND TENURE AS AT 31/12/1993**  
 DATA SOURCES  
 Cadastral and Tenure information sourced from Landgate Spatial Cadastral Database (SCDB).  
 Administrative boundaries are sourced from the Landgate Administrative Boundaries Dataset.  
 Topographical data sourced from the PSMA Dataset.  
 Road names sourced from Landgate Road Centreline Dataset.  
 Coastlines and shorelines are interpreted from aerial photography or records from ground surveys.  
 Local Authorities terminate at Low Water Mark (LWM) unless otherwise specified.  
 Pastoral Leases terminate 40 metres above High Water Mark (HWM) unless otherwise specified.  
 Islands shown are Unallocated Crown Land (UCL) unless otherwise specified.

Determination Areas subset digital data is based on the Daniel v Western Australia WAD6017 of 1996 Determination documentation, as amended by the Full Federal Court in Moses v State of Western Australia [2007] FCAFC 78, in the event of any discrepancy between the written determination description and the areas depicted in this data the written description shall take preference as the digital data is indicative only.  
 Cadastre sourced from Landgate SCDB Dec. 1993.

**DISCLAIMER**  
 For informational purposes only. This map is a pictorial representation of data extracted from Landgate Datasets and is intended to be an overview of general geospatial information.  
 Waterlines shown on this map do not necessarily depict an exact cadastral boundary.  
 Native title application boundaries interpolated from descriptions held by the National Native Title Tribunal (NNTT) and Federal Court.  
 Reference should be made to the NNTT for confirmation of this boundary for any legal purposes.  
 In the event of any discrepancy between the written application boundary description and the areas depicted on this map the written description shall take preference as the maps and/or enlargements are indicative only.

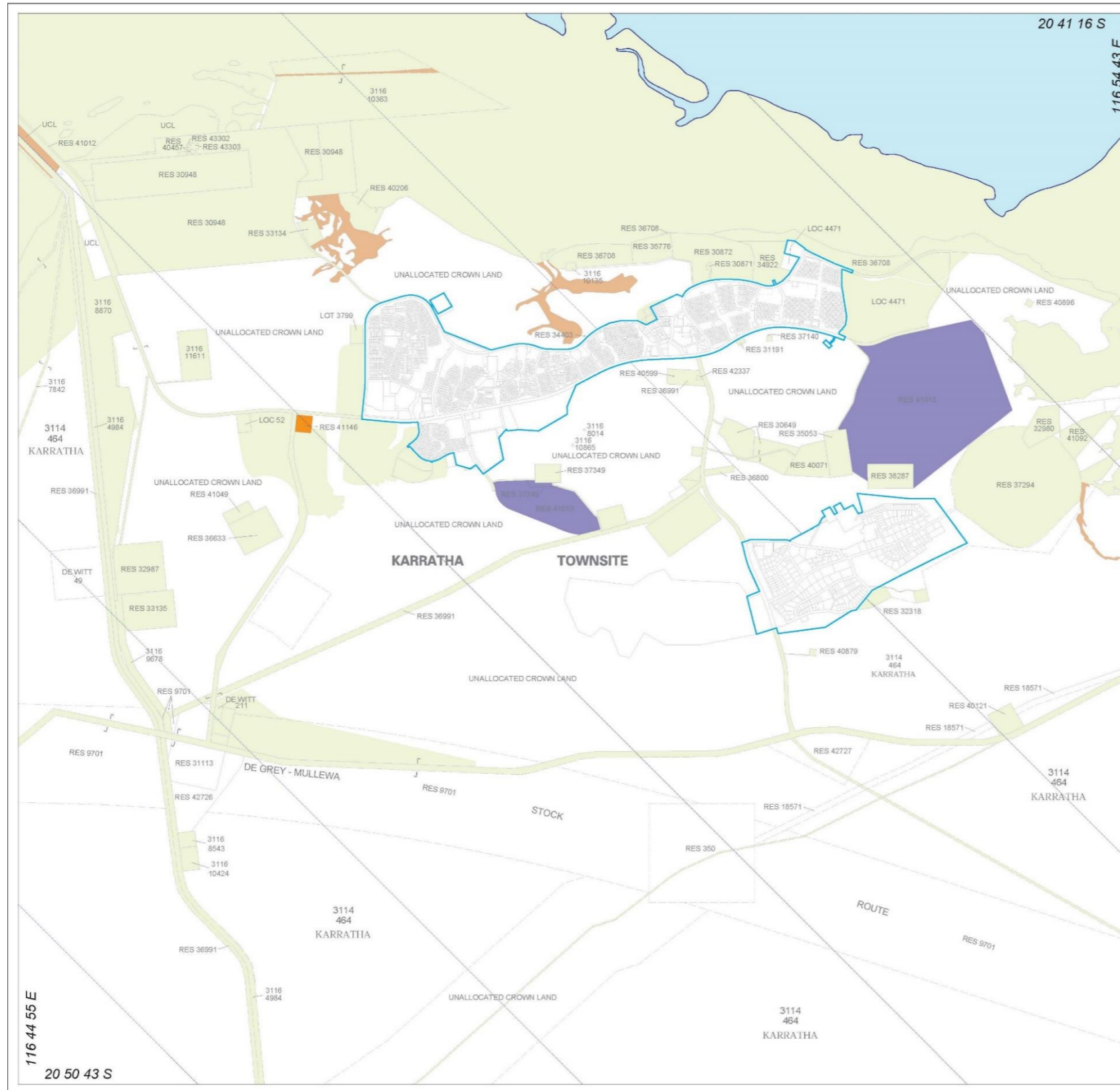

# Daniel v Western Australia WAD6017 of 1996 DETERMINATION MAP 1

**ENLARGEMENT 1**  
 As amended by the Full Federal Court in  
 Moses v State of Western Australia [2007] FCAFC 78  
**LEGEND**

- Determination Area
- Offshore Waters
- Inter-tidal Zone
- Burrup
- Offshore Islands
- Total Extinguishment Area
- Depuch Island
- Ngarluma Area
- Yindjibarndi Area
- Hamersley Ranges Area
- Section 47A Area
- Section 47B Area
- Cemetery Reserve Area
- Part Telstra Area (Peawah Loc 63)
- Second Schedule - Roads
- Second Schedule - DBNGP Corridor

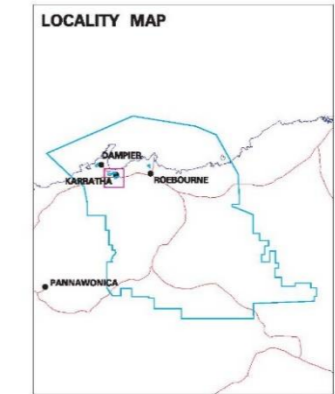

**Landgate**  
 PRODUCED 17/07/2007

CADASTRE SOURCED FROM LANDGATE SOCS DEC 1999  
 OUR REP 01/06/2007/01/07/2007/01/07/2007/01/07/2007  
 FOR INFORMATIONAL PURPOSES ONLY. THIS MAP IS A PICTORIAL REPRESENTATION OF DATA EXTRACTED FROM  
 LANDGATE DATA BASES AND IS INTENDED TO BE AN OVERVIEW OF GENERAL SPATIAL INFORMATION.  
 WATERLINES SHOWN ON THIS MAP DO NOT NECESSARILY REPRESENT EXACT CADASTRAL BOUNDARIES.  
 THE TITLE APPLICABLE TO THIS MAP IS THE TITLE OF THE ORIGINAL DATA SOURCE.  
 REFERENCE SHOULD BE MADE TO THE TITLE FOR INFORMATION OF THE BOUNDARY FOR ALL PURPOSES.  
 IN THE EVENT OF ANY DISCREPANCY BETWEEN THE WRITTEN APPLICATION BOUNDARY DESCRIPTION AND THE AREAS DEPICTED ON  
 THIS MAP THE WRITTEN DESCRIPTION SHALL TAKE PRECEDENCE AS THE MAPS AND/OR ENLARGEMENTS ARE INDICATIVE ONLY.

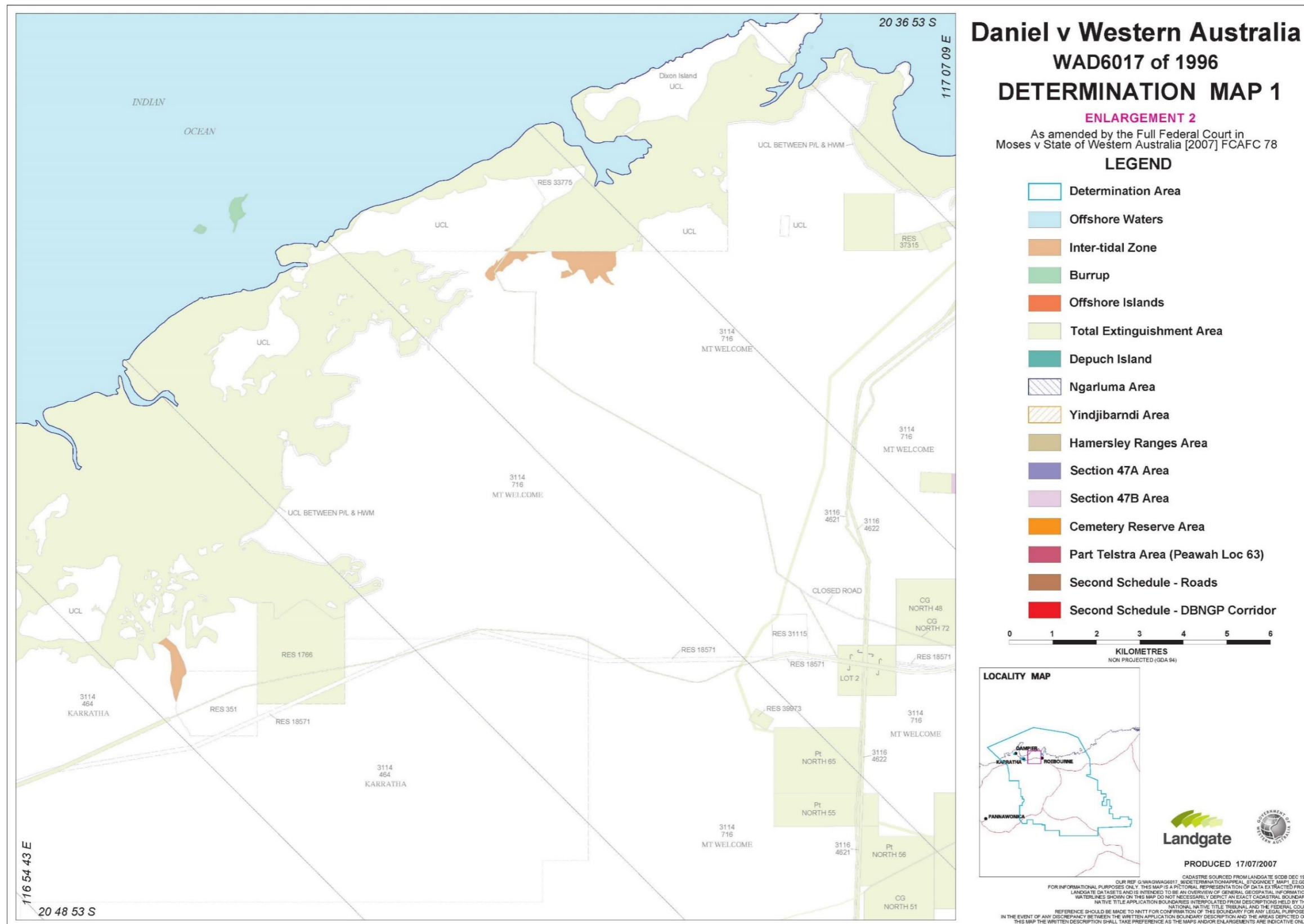

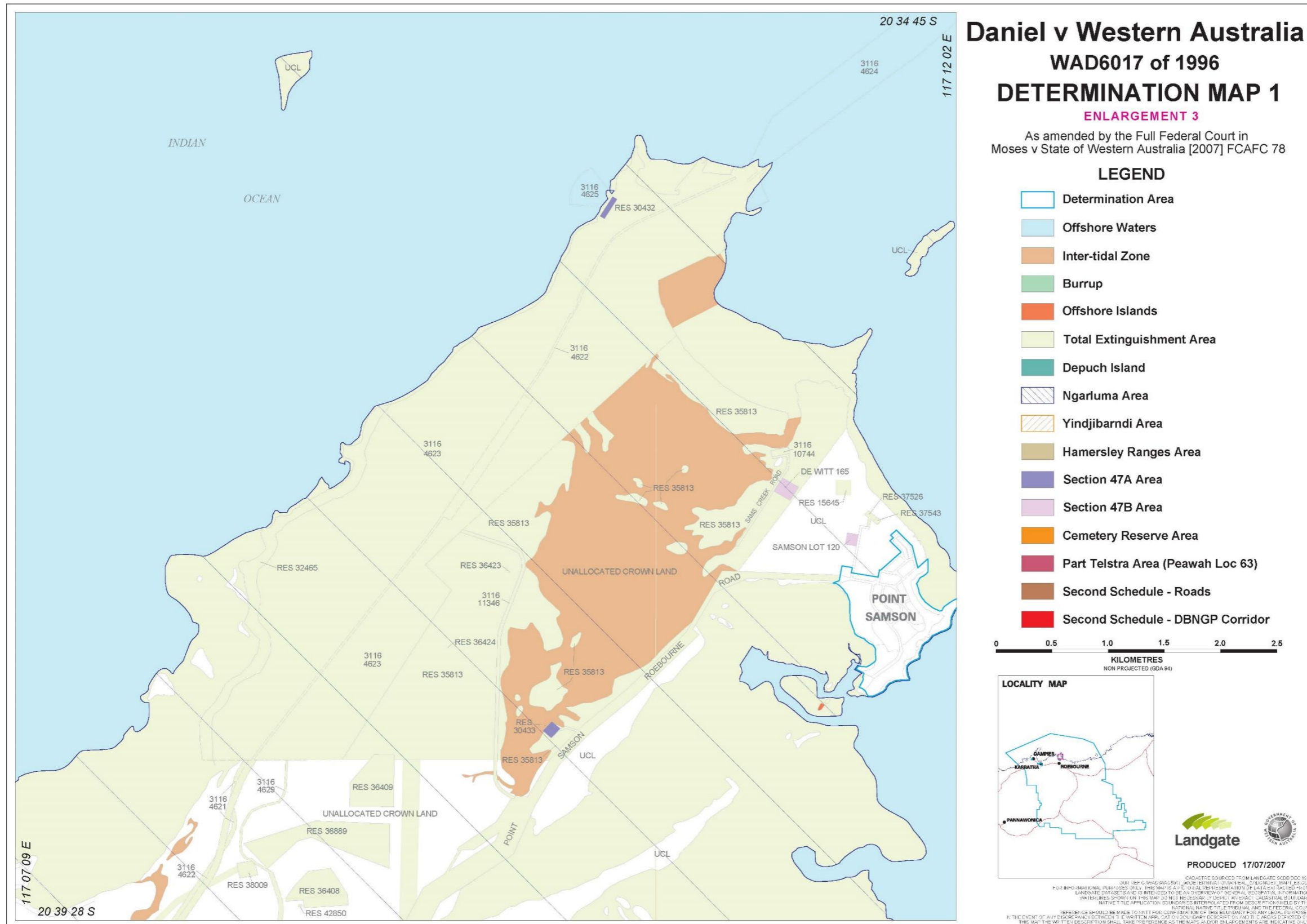

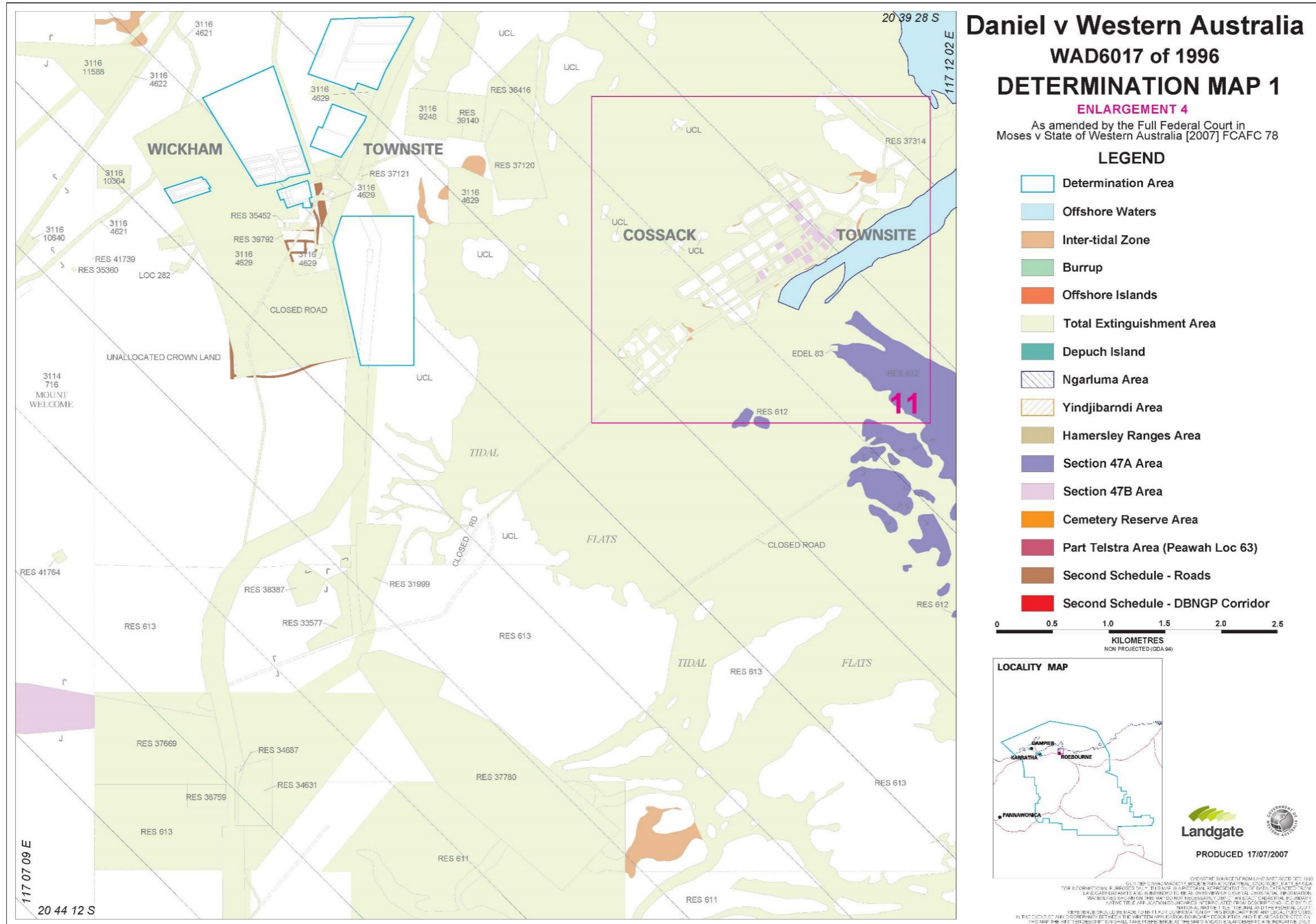

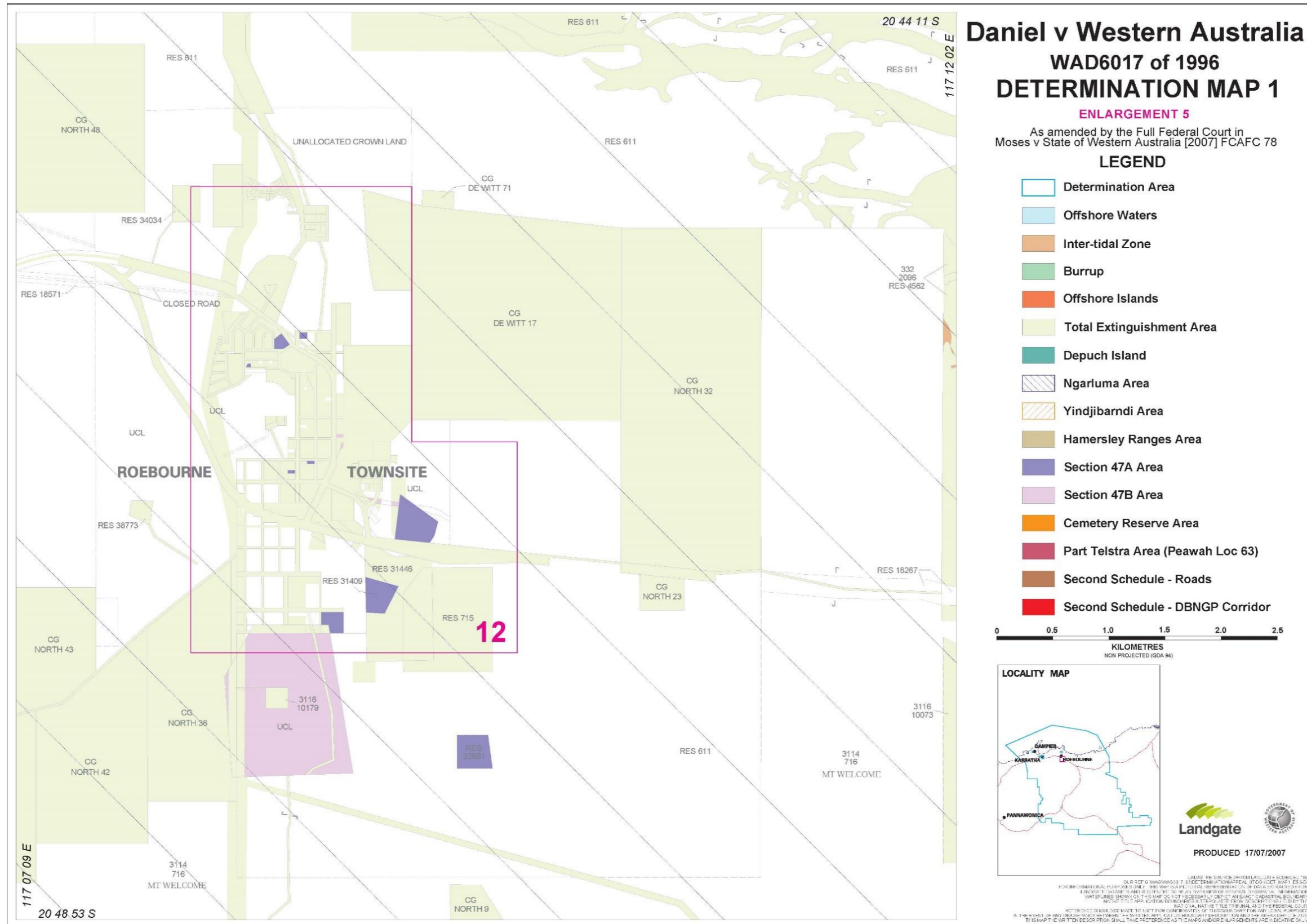

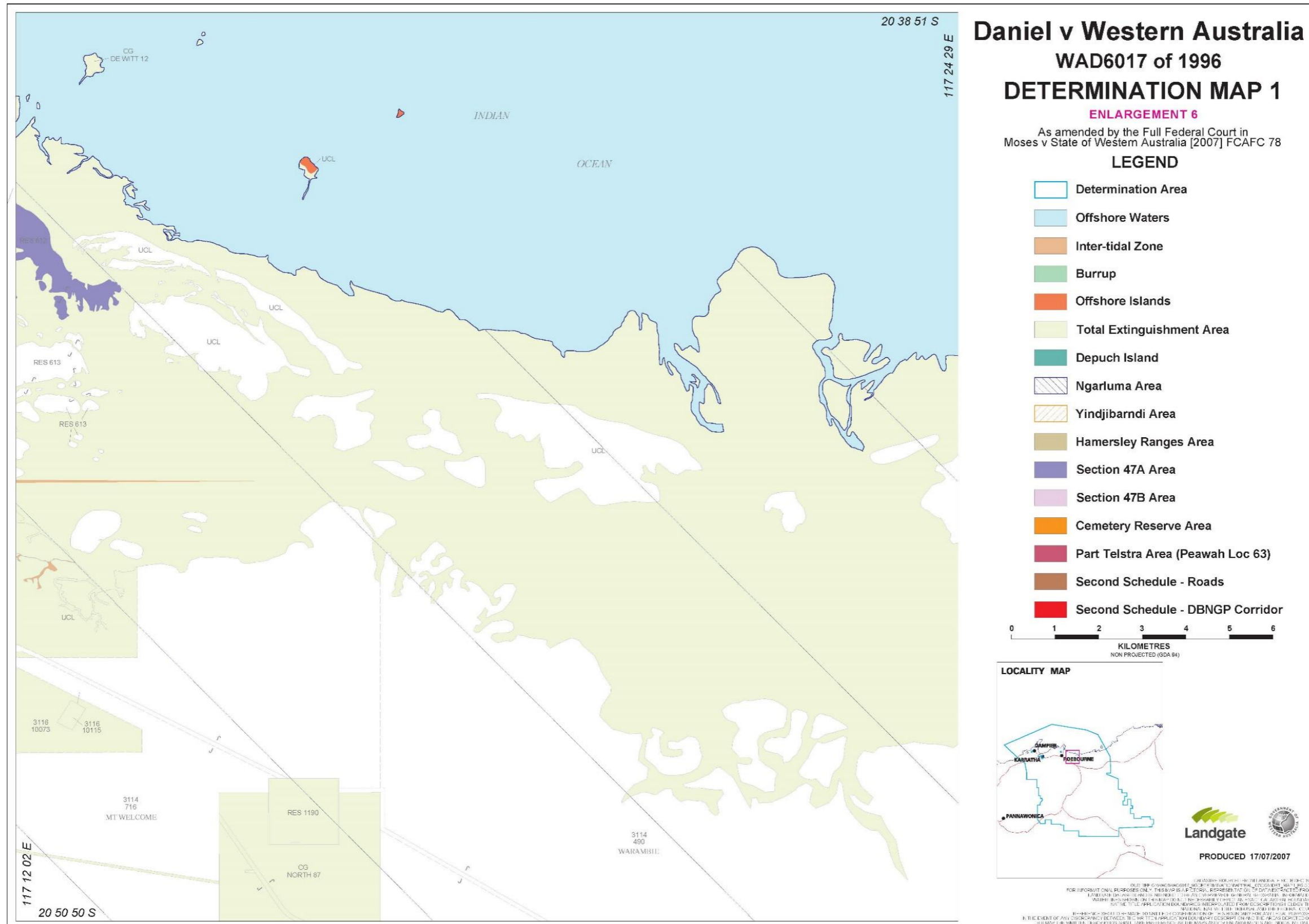

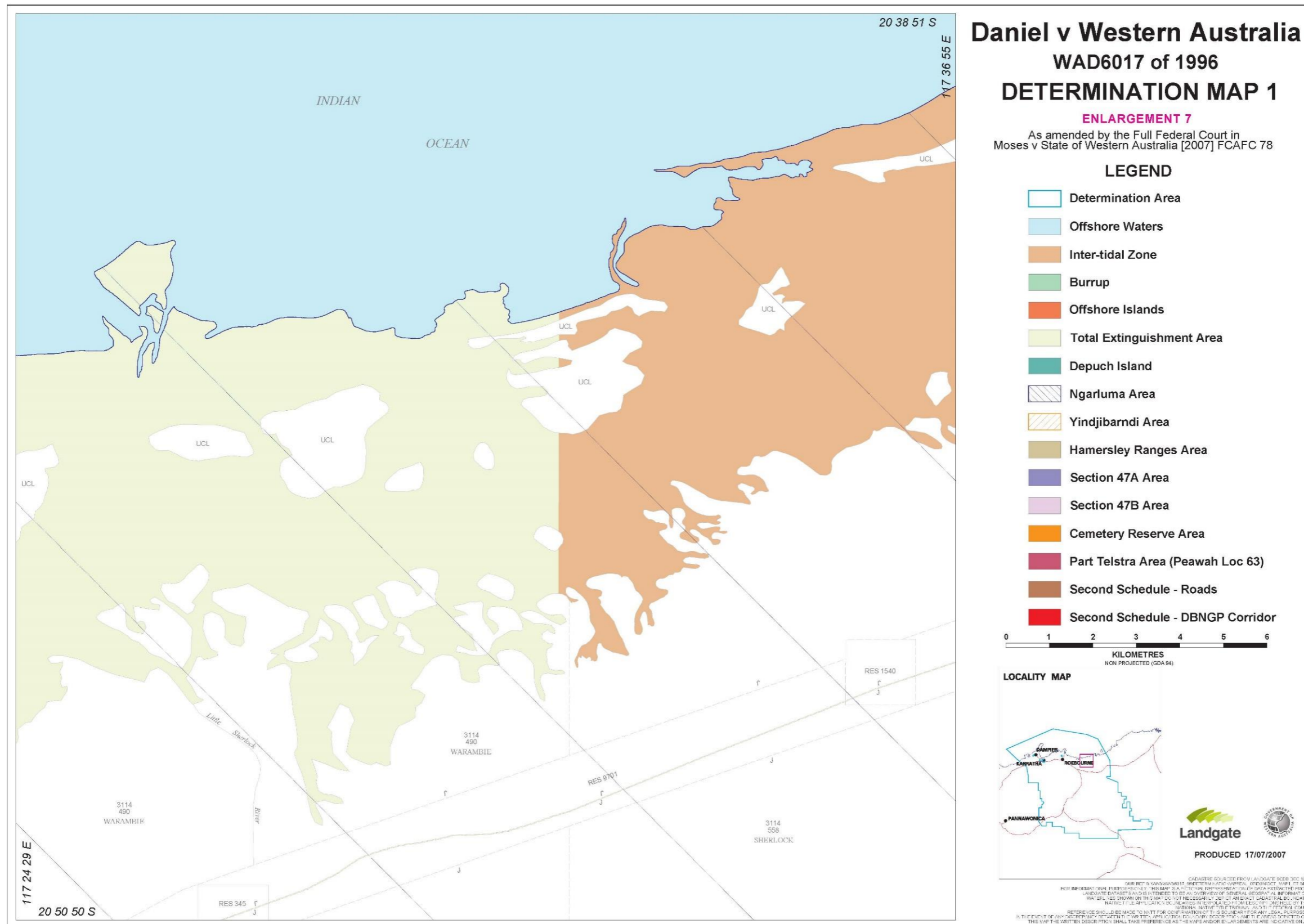



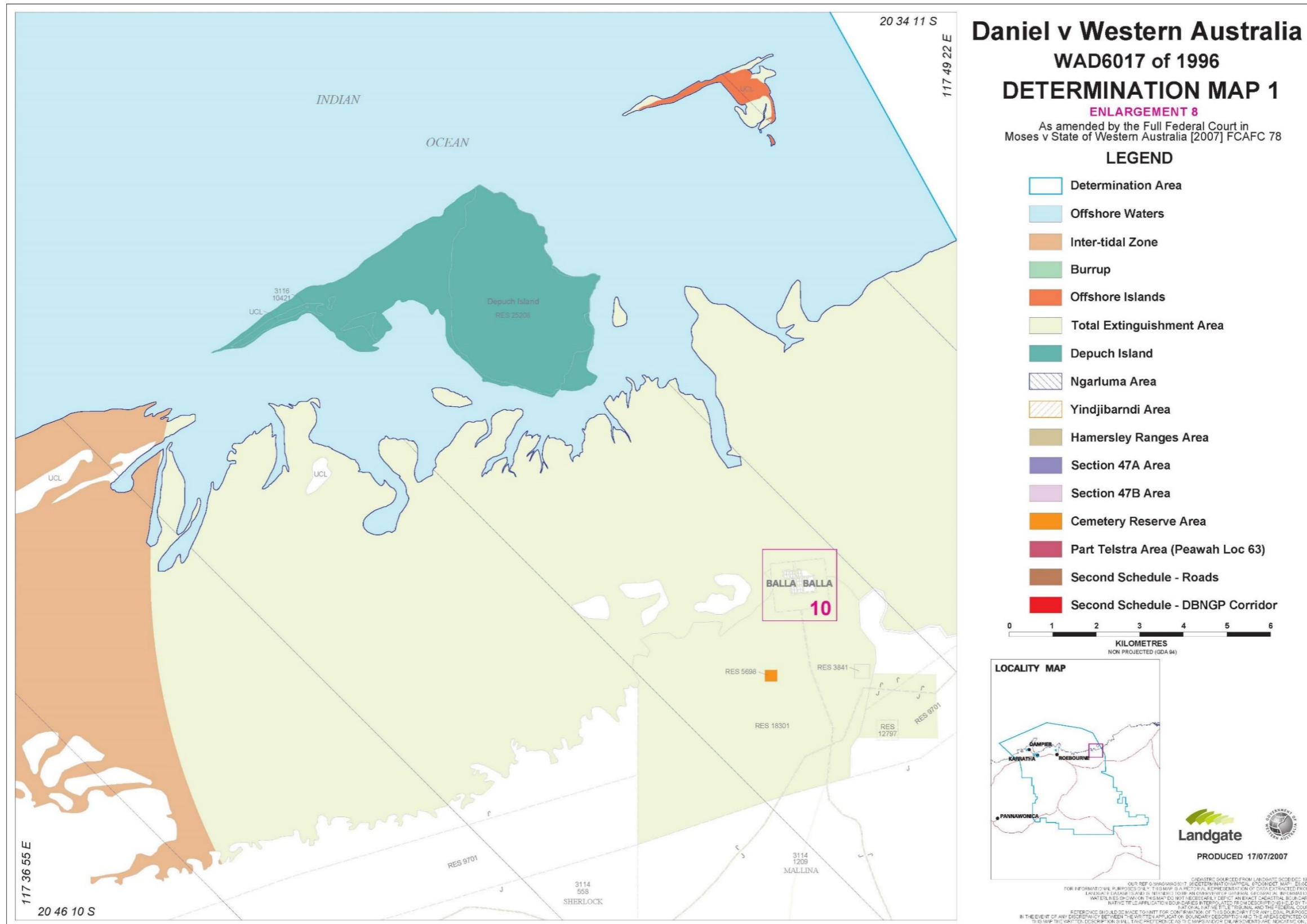

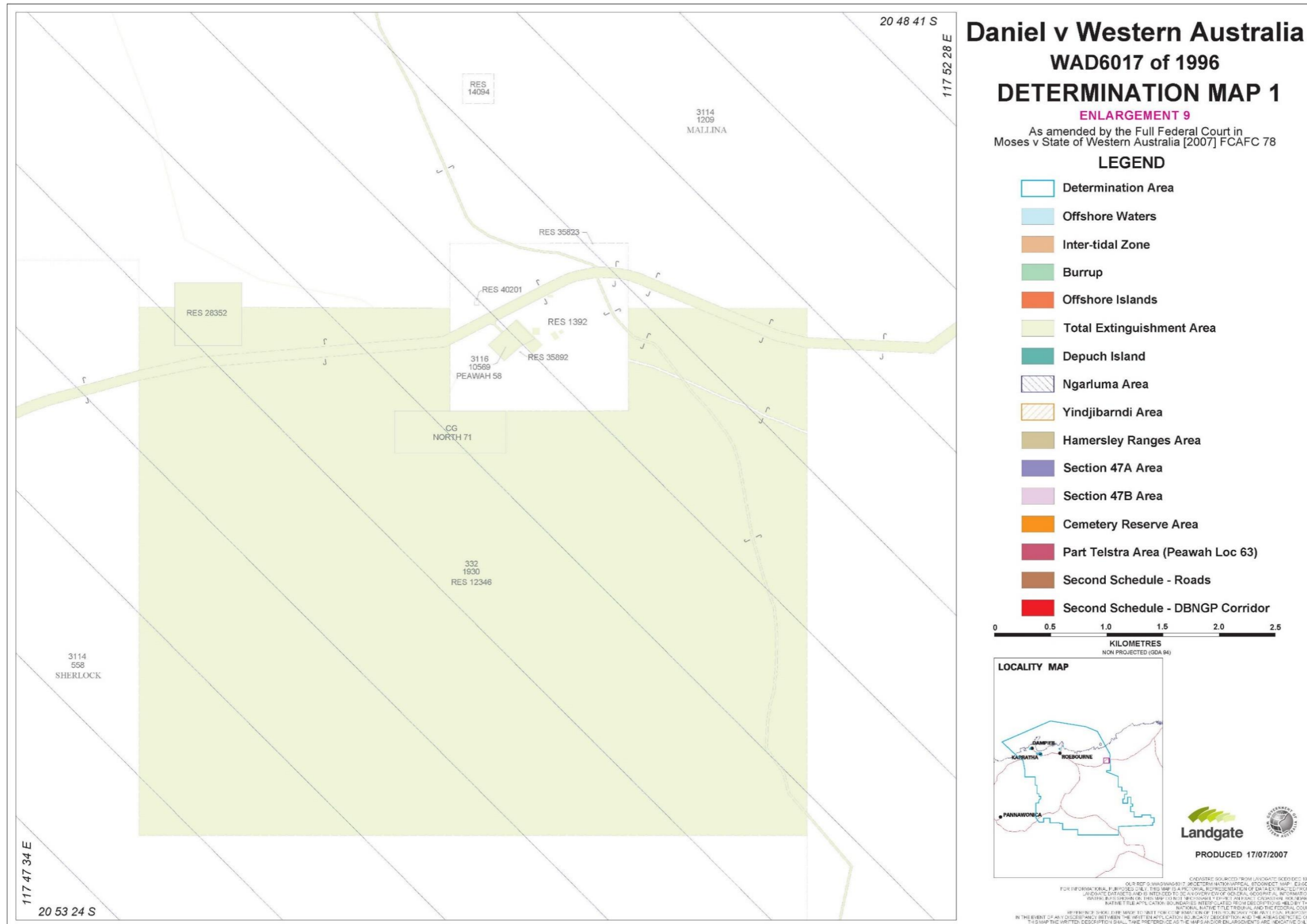

[varied by court order 27/08/2007 and further varied by court order 02/10/2020]

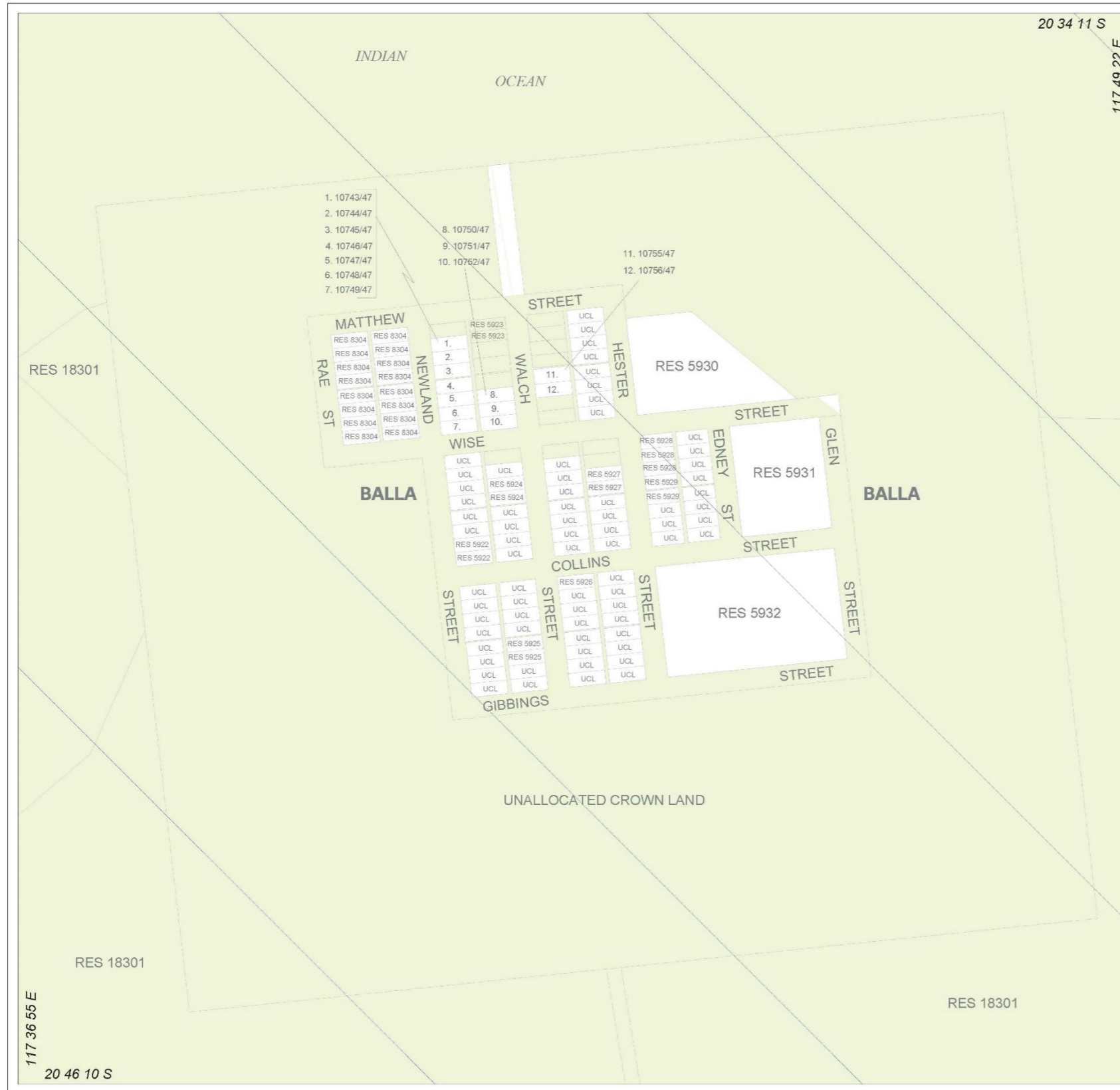

# Daniel v Western Australia

## WAD6017 of 1996

### DETERMINATION MAP 1

ENLARGEMENT 10

As amended by the Full Federal Court in Moses v State of Western Australia [2007] FCAFC 78

#### LEGEND

- Determination Area
- Offshore Waters
- Inter-tidal Zone
- Burrup
- Offshore Islands
- Total Extinguishment Area
- Depuch Island
- Ngarluma Area
- Yindjibarndi Area
- Hamersley Ranges Area
- Section 47A Area
- Section 47B Area
- Cemetery Reserve Area
- Part Telstra Area (Peawah Loc 63)
- Second Schedule - Roads
- Second Schedule - DBNGP Corridor

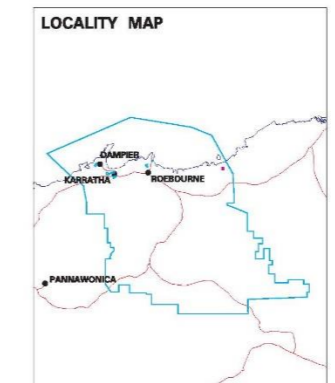
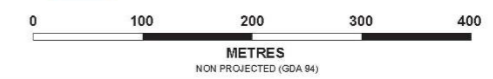

**Landgate**  
 PRODUCED 17/07/2007

COASTLINE SOURCES FROM LANDGATE SOURCE 1998  
 FOR INFORMATIONAL PURPOSES ONLY. THIS MAP IS A FACTUAL REPRESENTATION OF DATA EXTRACTED FROM  
 LANDGATE DATABASES AND IS INTENDED TO BE AN OVERVIEW OF GENERAL GEOGRAPHICAL INFORMATION.  
 WITHIN THIS STATE OF WESTERN AUSTRALIA. THIS MAP IS NOT A SUBSTITUTE FOR A PROFESSIONAL SURVEY.  
 NATIVE TITLE APPLICATIONS IN THIS MAP ARE INTENDED TO BE INFORMATIONAL ONLY.  
 REFERENCE SHOULD BE MADE TO THE FULL FEDERAL COURT JUDGMENT IN MOSES V STATE OF WESTERN AUSTRALIA [2007] FCAFC 78  
 IN THE EVENT OF ANY DISCREPANCY BETWEEN THE WRITTEN DESCRIPTION AND THE MAPS AND/OR ENLARGEMENTS ARE INDICATIVE ONLY.  
 THIS MAP THE WRITTEN DESCRIPTION SHALL TAKE PRECEDENCE AS THE MAPS AND/OR ENLARGEMENTS ARE INDICATIVE ONLY.

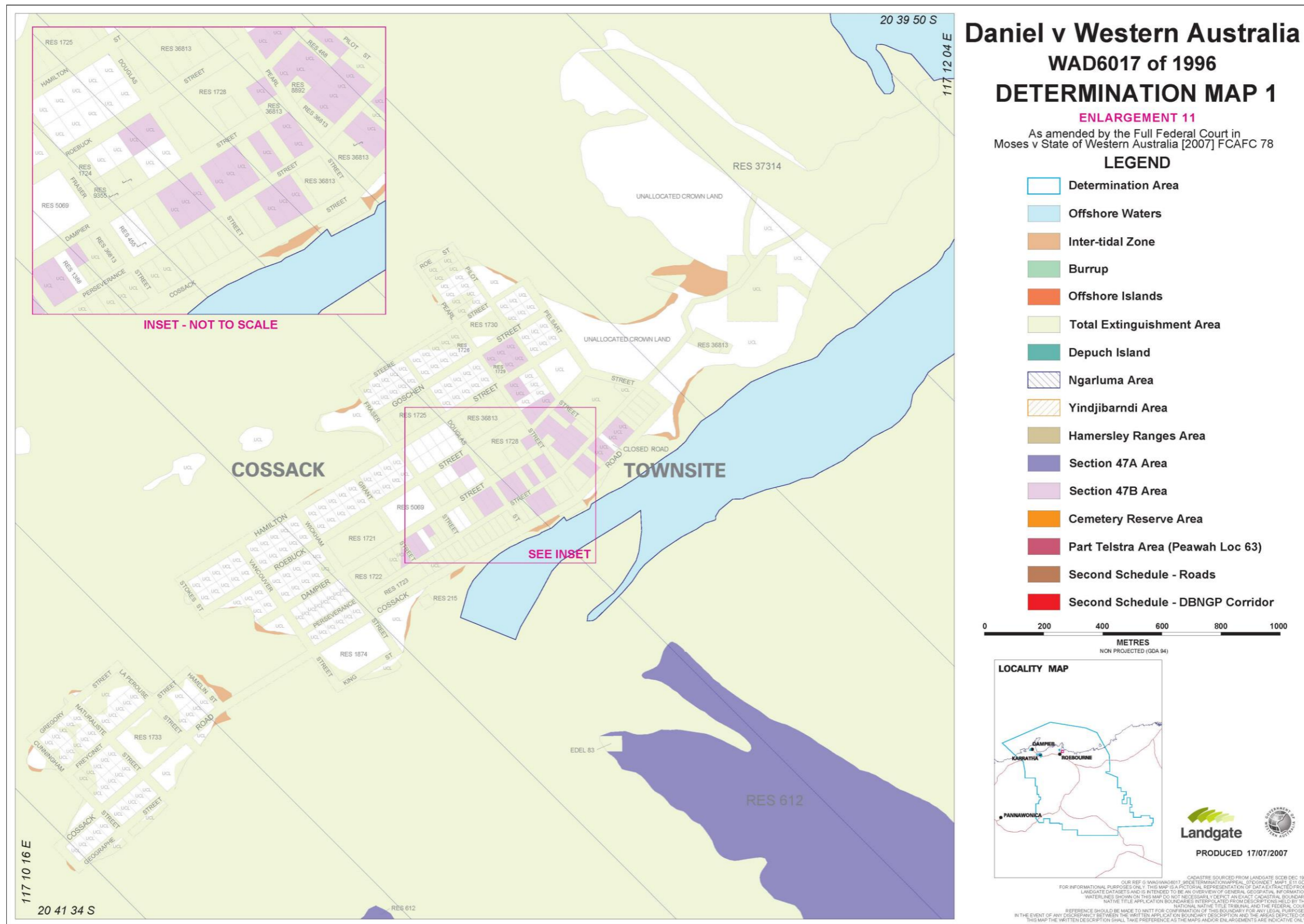



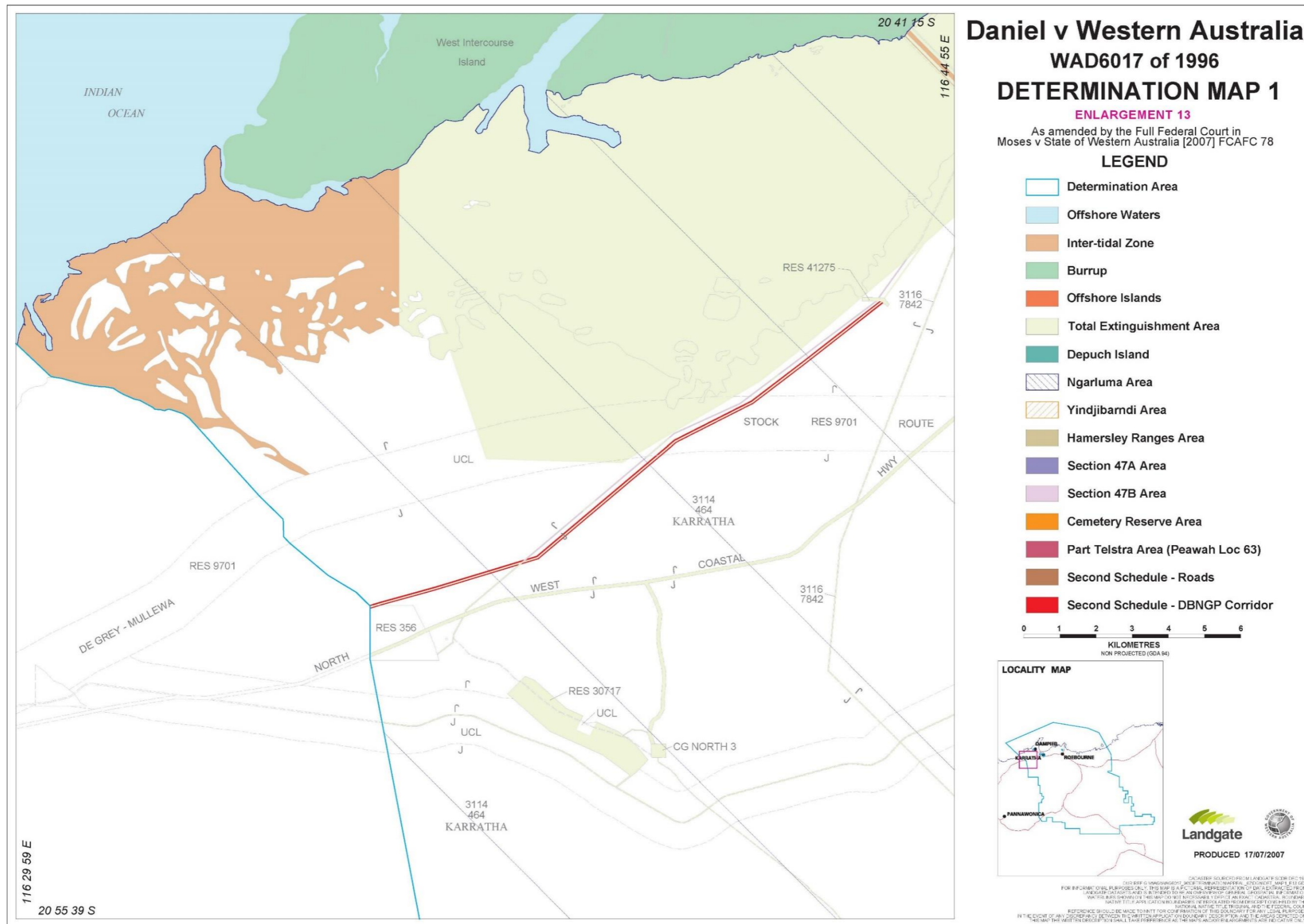

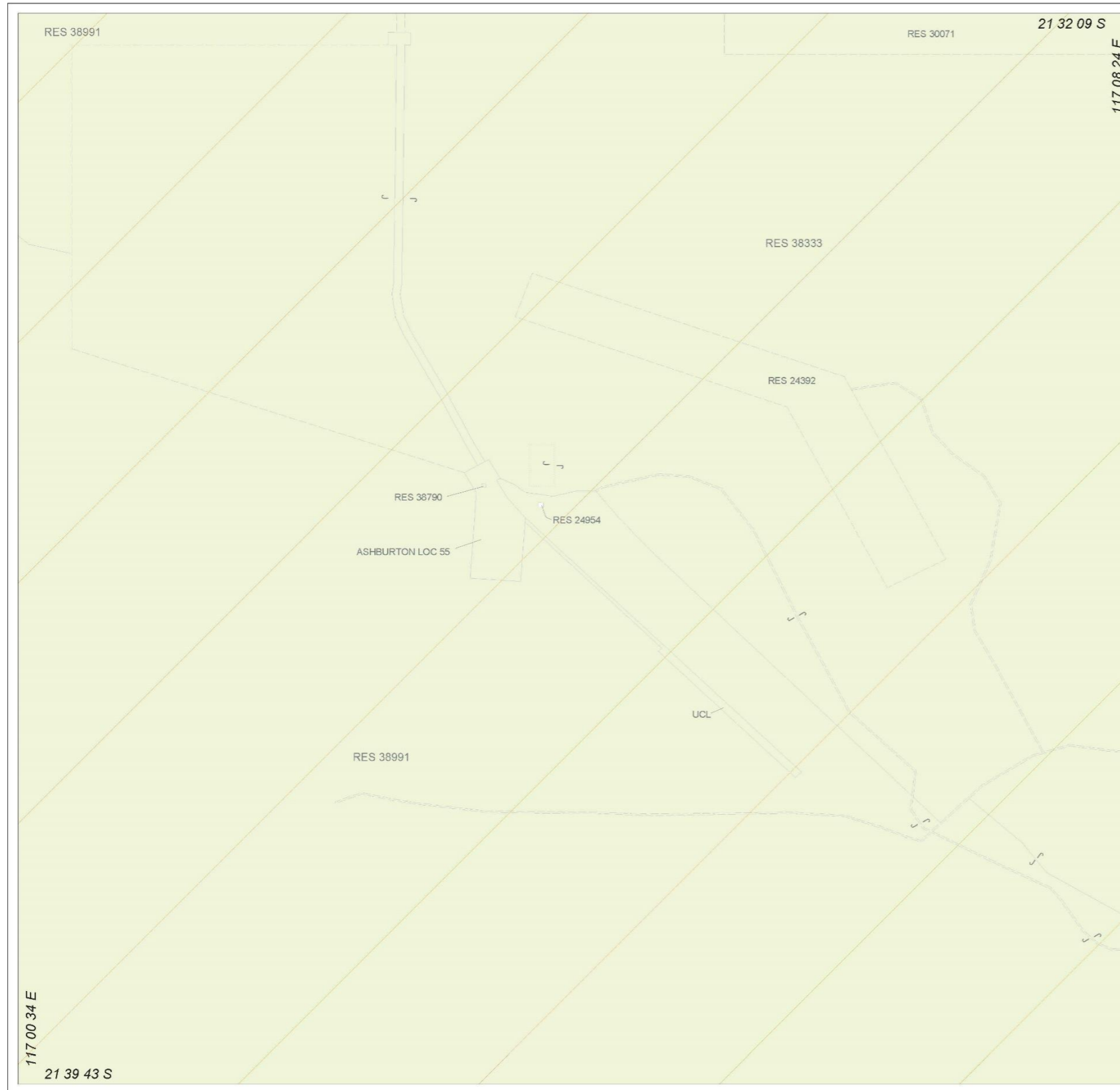

# Daniel v Western Australia

## WAD6017 of 1996

### DETERMINATION MAP 1

#### ENLARGEMENT 14

As amended by the Full Federal Court in  
Moses v State of Western Australia [2007] FCAFC 78

#### LEGEND

- Determination Area
- Offshore Waters
- Inter-tidal Zone
- Burrup
- Offshore Islands
- Total Extinguishment Area
- Depuch Island
- Ngarluma Area
- Yindjibarndi Area
- Hamersley Ranges Area
- Section 47A Area
- Section 47B Area
- Cemetery Reserve Area
- Part Telstra Area (Peawah Loc 63)
- Second Schedule - Roads
- Second Schedule - DBNGP Corridor



#### LOCALITY MAP

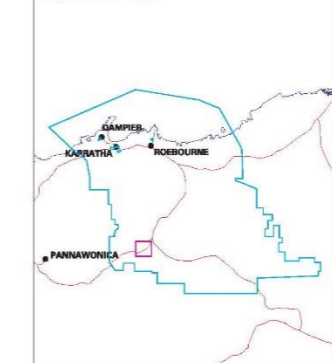

**Landgate**  
PRODUCED 17/07/2007

CADASTRE SOURCED FROM LANDGATE SCDD DCC 1998  
THIS MAP IS A VISUAL REPRESENTATION OF DATA EXTRACTED FROM  
LANDGATE DATASETS AND IS INTENDED TO BE AN OVERVIEW OF SPATIAL OCCURRENCE INFORMATION.  
BOUNDARIES SHOWN ON THIS MAP DO NOT NECESSARILY REFLECT AN EXISTING RIGHTS OR  
NATIVE TITLE APPLICATION BOUNDARIES INTERPOLATED FROM DESCRIPTIONS HELD BY THE  
NATIONAL NATIVE TITLE TITLES AND THE FEDERAL COURT.  
IN THE EVENT OF ANY DISCREPANCY BETWEEN THE WRITTEN DESCRIPTION BOUNDARIES AND THE SPATIAL DATA  
ON THIS MAP THE WRITTEN DESCRIPTION SHALL TAKE PRECEDENCE AS THE MAPS AND/OR DISPLAYS ARE INDICATIVE ONLY.